

WELCOME TO THE TODDLER ROOM.

- **Teachers: Kenia,
Celeste &
Carolina**



Family Art Project



- Children and Parents will decorate popsicle sticks to make a frame
- Ideas for materials to decorate with: paint, glitter, stickers, buttons, etc.
- Parents please provide/attach photo and submit your frames by Wednesday, August 16th.

TODDLER ROOM THINGS TO KNOW & BRING: PLEASE BE SURE TO HAVE THESE ITEMS AT SCHOOL EVERY DAY:

- Diapers/Wipes/Diapers Cream
 - Water Bottle
 - Lunch with Ice Packs
 - Clear backpack for Daily belongings
 - Sunblock/Bug Spray
 - Extra Clothes
 - Family Picture
 - Blanket
 - **EVERYTHING needs to be labeled**
 - Amazon Link: (Optional)
 - https://www.amazon.com/hz/wishlist/ls/37CIUVWLOE2JE?ref=cm_sw_em_r_un_un_CfXtowDstRefZ
 - We do want to remind everyone that bringing toys from home may seem like an easy way to “drop off”, but more often than not it makes it more challenging as they can get lost/broken or cause extra tears when having to “share”. Please help us avoid this challenge and limit or do not bring in toys. Much appreciated!
- Optional;**
- . Milk Cup (TJB Offers Whole Milk)
 - . Pacifier
 - . Lovey
 - . Pillow (items MUST fit in provided Bag)

TODDLER ROOM SCHEDULE

- **7:00 – 7:30 - Open / Set-up Classroom Offerings**
- **7:30 – 9:30 - Welcome Children – Free Choice Activities**
- **9:00 – 9:20 - Diaper Check – Changes**
- **9:30 – 10:00 - Circle Time**
- **10:00 – 10:30 - Morning Snack**
- **10:30 – 11:30 - Outside Time / Center Activities**
- **11:45 – 12:00 - Wash Hands / Clean up**
- **12:00 – 12:30 – Lunch**
- **12:30 – 12:45 - Diaper Changes**
- **12:45 – 2:30 – Nap**
- **2:30 – 2:45 - Wake Up / Diaper Changes**
- **2:45 – 3:00 – Story Time**
- **3:00 – 3:30 - Afternoon Snack**
- **3:30 – 4:45 – Outside Time**
- **4:45 – 5:00 – Late Snack**
- **5:00 – 5:30 – Clean - Up, Free Play, Goodbyes**

LUNCH BAG PREP REQUIREMENTS & THINGS TO CONSIDER

- Please bring lunch bags with ice packs
- Pre-Filled water bottles are required
- Food should be ready to serve. Cooked, cut, and/peeled and only need to remove the lid.
- All meals/snacks should be packed in small containers or zip lock bags
- Please no glass or metal containers. Glass is a hazard, and metal may **ONLY** have non warm up items inside.
- Bento Lunch Boxes are difficult to heat up lunch. If you choose a Bento style lunch box, we require containers with removable parts, so we are able to microwave only the items that need to be warmed



SNACK PROGRAM- YOU MAY ENROLL AT ANY TIME JUST EMAIL MICHELE

- We offer a morning, afternoon, and late snack
- AM snack served at 10 am
- PM snack served at 3pm
- Very small late snack served at 4:30pm
- All snacks are served with water
- Fruits and veggies are incorporated in every snack
- Late snack is a smaller portion to allow dinner appetites :)
- Reasonable accommodations can be made for children with allergies-extra fee may apply
- Menus are emailed home weekly

OUR LUNCH CUBBY

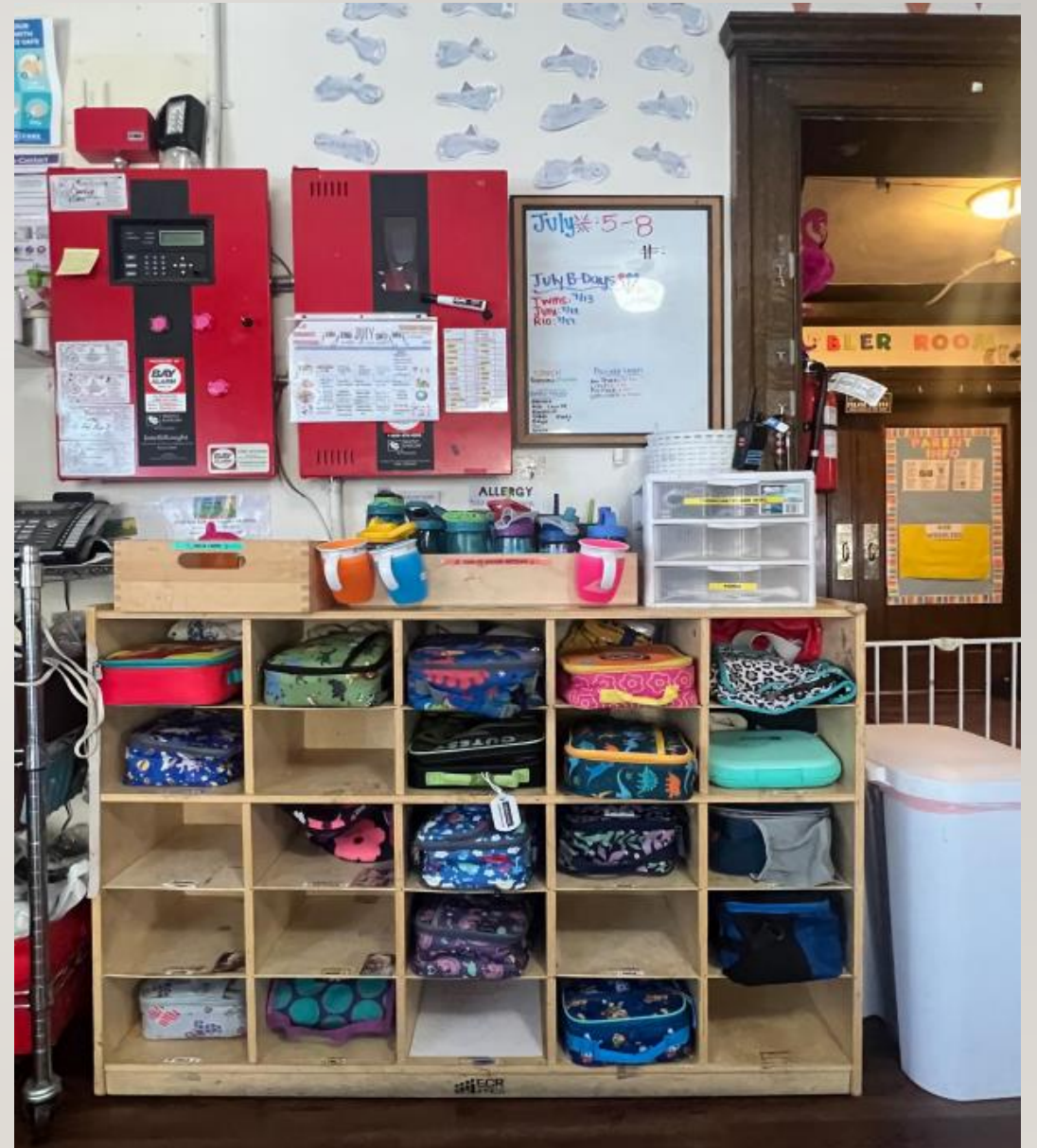

MILK INFO (OPTIONAL)

- We offer milk during/following lunch time right before nap.
- TJB provides whole milk you may bring another type of milk for your child. Please feel free to purchase & bring a small carton to leave at school or bring a cup filled with milk daily.



MORNING DROP OFF

- Sign your child into ProCare from your phone-parents are only authorized to download the ap. Others may use the school tablet or teacher phone.
- Drop off is usually outside unless weather does not permit.
- We offer different activities to encourage toddler to participate such as painting, sensory blocks, books, puzzles, etc.
- We understand that saying goodbye may be hard, especially in the beginning of care. Please know that the teachers will comfort your child, hug and hold and/or let you know that a shorter day may be needed.
- Any toys/items brought from home will be put away by teachers at an appropriate time, but we do request to minimize any toy items brought to school with the exception of a lovey.
- Use your clear backpack to bring all items daily.

PICK UP PROCEDURES

- Sign your child out of ProCare from your phone
- Gather belongings, water cups, etc. (clear Backpack)
- Sheet will be sent home weekly for laundering. Please return on Mondays!

WATER PLAY

1. Swimsuits clothes or rash guard and shorts.
2. Small towel
3. Water shoes or crocs are required. No bare feet allowed.
4. Sunscreen AND bug spray- Please apply in the AM and we will reapply throughout the day.
5. 2-3 changes of extra clothes (in cubby, one extra change of clothes on water play days)
6. Please label everything with child's name

NAP TIME



- One SMALL blanket
- One lovey (optional)
- Pacifier (if your child uses one)
- TJB provides a Ziploc big bag (LARGE) for their nap time belongings. There is a \$5 fee to replace bedding bags
- Bedding is sent home to be laundered every Friday (or sooner if needed)
- Toddlers sleep on blue cots - all labeled with their own name :)
- Blinds are closed with lights off and white noise or relaxing music is played.

TODDLER WISH LIST

- Amazon:
- https://www.amazon.com/hz/wishlist/ls/37CIUVWLOE2JE?ref=cm_sw_em_r_un_un_CfXtowDstRefZ
- Or Amazon Gift card



Schedule Your Needs & Services Soon

- Getting to know your family & child
- Basic questions such as time of arrival & departure
- Child allergies
- Joining the Snack Program
- Parent-Teacher question
- You can schedule in person or on zoom.

See You Soon!

